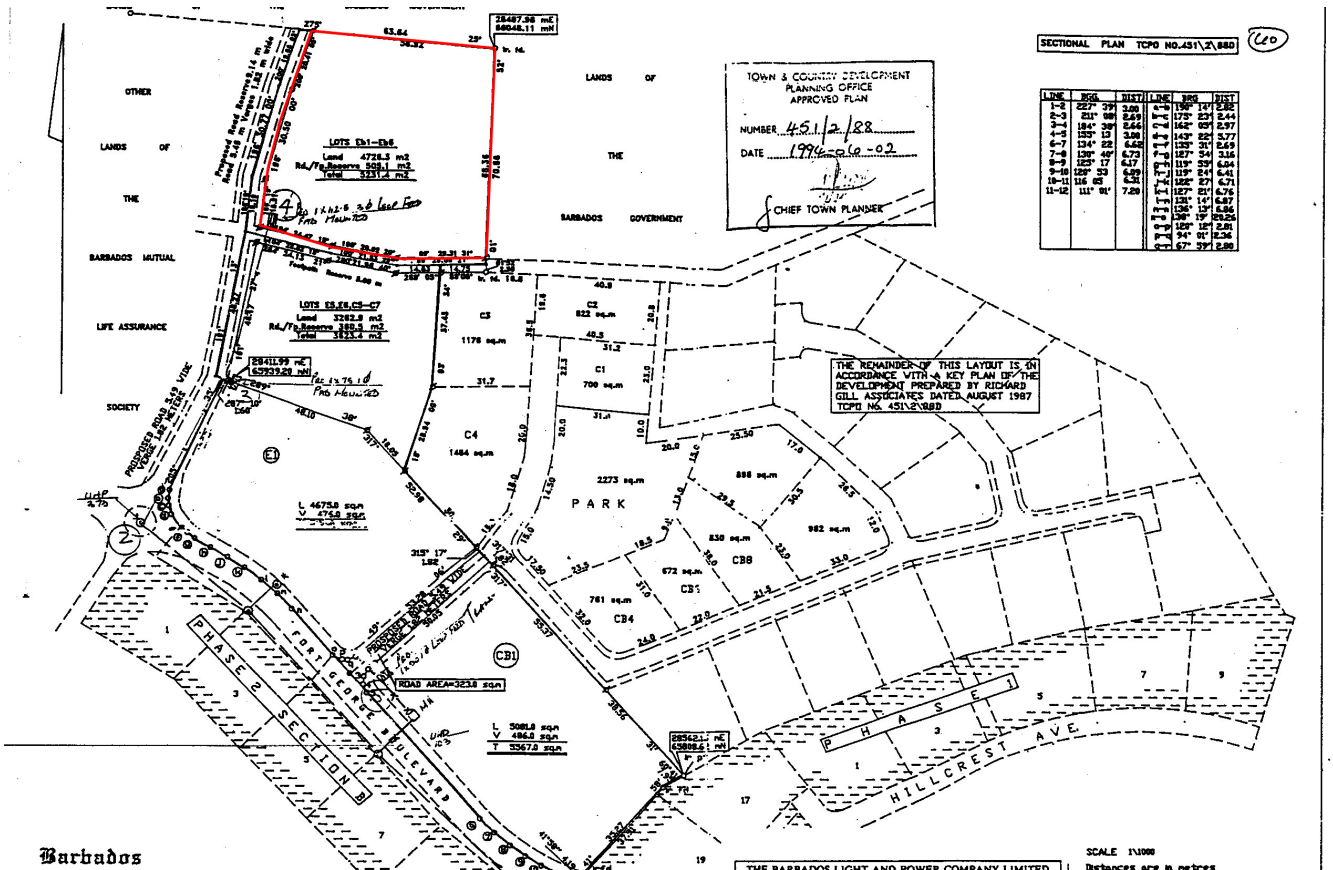

TOWN & COUNTRY DEVELOPMENT
PLANNING OFFICE
APPROVED PLAN

NUMBER 451/2/88

DATE 1994-06-02

CHIEF TOWN PLANNER

SECTIONAL PLAN TCPO NO.451\2\88D (60)

LINE	BRG.	DIST	LINE	BRG	DIST
1-2	227° 39'	3.00	b-c	190° 14'	2.82
2-3	211° 08'	2.69	c-d	175° 23'	2.44
3-4	184° 38'	2.66	d-e	162° 05'	2.97
4-5	155° 13'	3.00	e-f	143° 22'	5.77
6-7	134° 22'	6.62	f-g	135° 31'	2.69
7-8	130° 40'	6.73	g-h	127° 54'	3.16
8-9	125° 17'	6.17	h-i	119° 59'	6.04
9-10	120° 53'	6.09	i-j	119° 24'	6.41
10-11	116 05'	6.31	j-k	122° 27'	6.71
11-12	111° 01'	7.20	k-l	127° 21'	6.76
			l-m	131° 14'	6.87
			m-n	136° 13'	6.86
			n-o	138° 19'	20.26
			o-p	120° 12'	2.81
			p-q	94° 01'	2.36
			q-r	67° 59'	2.80

THE REMAINDER OF THIS LAYOUT IS IN ACCORDANCE WITH A KEY PLAN OF THE DEVELOPMENT PREPARED BY RICHARD GILL ASSOCIATES DATED AUGUST 1987 TCPO NO. 451\2\88D

Barbados

PLAN OF LAND Outlined in Green

at Fort George St.Michael

containing

Land 17745.2 m2
Rd./Fp.Reserve 1188.6 m2
Verge 962.0 m2
Total 19895.8 m2

surveyed for

BARBADOS MUTUAL LIFE ASSURANCE SOCIETY

CERTIFIED ..... 26 January 1994 .....

FRANKLIN & FRANKLIN (Land Surveyors)

THE BARBADOS LIGHT AND POWER COMPANY LIMITED		
DRAWING FOR LINE EXTENSION/MAINTENANCE		
ESTIMATE NO: 7385	SURVEYED BY: TC	
ESTIMATED BY: CE	DATE: Oct 1994	
LOC. Fort George Hermitage	W.O.NO:	
LEGEND	3ØHT 24KV	
HT POLE: EXT ⊙ PRO ○	1ØHT 14.4 KV	
LT POLE: EXT ⊙ PRO ●	3ØHT 11 KV	
ANCHOR STAY	2ØHT 11KV	
EARTH PLATE	1ØHT 6.35KV	
SPACER/QUADRUPLEX	4 WIRE LT	
TRIPLEX	3 WIRE LT	
U/G CABLE	2 WIRE LT	
TRANSFORMER	EXT ----- PRO	

Pro. U/G. H.T. Cable

SCALE 1\1000

Distances are in metres
Bearings are referred to Grid North derived from SSB and SBS.

NOTE

\# Denotes iron put unless otherwise stated
○ Denotes nail in x pt unless otherwise stated
– Lot E1 is an amalgamation of lots Ca1–Ca3, E1 and E3
– Lot CB1 is an amalgamation of Cb1–Cb3,Cb5 and Cb7

For Lands and Surveys Dept. only

RECORDED 02 JUN 1994 LANDS & SURVEYS DEPT.

494/94